



HARTNELL COLLEGE
FOUNDATION



THE *Party* at Hartnell College *2025*

IN
GROWING

Premier Sponsors



Drawing!

Drawing tickets \$100 each
Or 6 tickets for \$500

PRIZE: 7-NIGHT STAY AT VIDANTA RIVIERA MAYA A WEEK IN EASTERN MEXICO FOR 2 ADULTS AND 2 CHILDREN

Named one of the Top 5 hotels in Eastern Mexico by Condé Nast Traveler's Readers' Choice Awards, Vidanta Riviera Maya is an experience like no other. Guests can explore over 1,000 acres of paradise, dotted with pristine pools and bordered by magnificent beaches. At Riviera Maya, you'll enjoy more than 15 world-class bars and restaurants, a Jack Nicklaus-designed golf course, lavish spa services, and fantastic entertainment—including access to Riviera Maya's resident Cirque du Soleil show JOYÀ, and to the fantastic water park that is Jungla Aqua Experience.

This raffle prize includes seven nights in a Deluxe studio, for up to two adults and two children, and transportation airport-to-resort.

Generously donated by: Precious Stone PR



PRECIOUS STONE PR INC.



THE *Party* at Hartnell College

Today's Schedule

- 2:00pm Registration, Strolling Lunch
Beautiful Wines, Fantastic Cocktails
Musical Performance by The Flat Rock Boys
- 3:30pm Leadership Award presented to
Hartnell College Ag Steering Committee
- 4:30pm Musical Performance by
Nashville Country Music Star Mitch Rossell

Mitch Rossell is a rising star whose electrifying performances and powerful songwriting have earned him the spotlight with Country legend **Garth Brooks**. With chart-topping hits, over 91 million streams, and a standout performance on **America's Got Talent**, Mitch captivates every audience, from his unforgettable shows opening for Brooks' 2022 stadium tour to his remarkable **Grand Ole Opry** debut. Get ready for an unforgettable experience as Mitch brings his unique artistry and raw talent to THE Party!



Leadership Award

Ag Steering Committee



The Hartnell College Foundation is pleased to present the 2025 Hartnell College Leadership Award to the Ag Steering Committee.

For two decades, the Ag Steering Committee has played a pivotal role in fostering innovation and collaboration between Hartnell College and the agricultural industry. The committee's vision and dedication have strengthened the education and workforce development opportunities for countless students, ensuring a bright future for agriculture in the Salinas Valley. This award honors not only their collective achievements but also the profound impact they continue to have on the lives of Hartnell College students, faculty, and the broader community.

Congratulations to the Ag Steering Committee members for their remarkable achievements and their profound impact!

Ag Steering Committee Members Past and Present

Cathy Alameda	Steve Firth	Eric Lauritzen	Tom Russell
Karyn Azzopardi	David Gill	Neil Ledford	Emily Rustad
Leonard Batti	Kurt Gollnick	Willard Lewallen	Eric Schwartz
Bobby Bellew	David Gonzalves	Emmett Linder	Dennis Sites
Jim Bogart	Norm Groot	Butch Lindley	Ram Subramaniam
Patrick Collins	Beverly Grova	Frank Maconachy	Gary Tanimura
Jackie Cruz	Michael Gutierrez	Bob Martin	Bruce Taylor
Jennifer Dacquist	Kent Hansen	James McCreight	Chris Valadez
Margaret D'Arrigo	Phoebe Helm	Gina Nucci	Bart Walker
Michael Davis	Juan Hidalgo	Al Parolini	David Warner
Candi DePauw	Brian Holaday	Nicholas Pasculli	Eric Wilhelmsen
Chris Donnelly	Glenda Humiston	Colby Pereira	
Dennis Donohue	Louis Huntington	Bob Perkins	
Kenneth Dozier	Ryan Jefferson	Kevin Piearcy	
Walt Duflock	Aaron Johnson	Spencer Quinn	
Andrew Fernandez	Craig Kleindl	Brad Rice	
Joseph Ferrari	Bryan Kramer	Bob Roach	
Rose Fills	Bob LaBrier	Chris Rotticci	



The Hartnell College Foundation Leadership Award Honorees



Gary Tanimura
2007



David Gill
2008



Margaret D'Arrigo
2009



Nick Pasculli
2010



Bruce Taylor
2011



Susan Gill
2012



Andy Matsui
2013

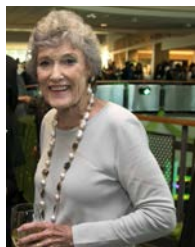

Joanne Taylor
2014



**Karen Fanoie and
Kathy Moser**
2015



Butch Lindley
2016



**Bob Martin and
Cathy Schlumbrecht**
2017



Alfred Diaz-Infante
2018



Nate Holaday
2019



Anne Secker
2020



David Warner
2021



John Romans
2022



Kurt Gollnick
2023



Andrea Bailey
2024

Each honoree has demonstrated both significant leadership and meaningful efforts on behalf of the Foundation, the College, students, and alumni that go above and beyond normal board or committee work.

Dear Friends,

It is a privilege to serve as the Superintendent/President of Hartnell College and to witness the extraordinary impact of our shared commitment to student success. Hartnell is a place of opportunity, growth, and transformation—where education empowers individuals and strengthens entire communities.

Thanks to your unwavering support, our students and the college are growing and reaching new heights. Last year, Hartnell College earned the prestigious Seal of Excelencia, a national certification for institutions that intentionally serve Latinx students. Last Fall, the Salinas Valley Promise admitted its largest cohort of incoming scholars in its history, with a total of 1,396 first time, full-time students being accepted into the program. Hartnell College and Cal State Monterey Bay also launched a new Panther Otter Pathway Program, creating a clearer pathway for students to earn a bachelor's degree.

THE Party at Hartnell College exemplifies the power of community investment in education. Your support today fuels innovation and expands opportunity throughout the Salinas Valley.

I also want to extend heartfelt congratulations to the Ag Steering Committee members, recipients of the 2025 Leadership Award, for their longstanding dedication to student success and workforce development in our region.

Thank you for being champions of Hartnell College and the bright futures we're building together.

With gratitude,

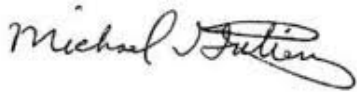

Michael Gutierrez
Superintendent/President
Hartnell College





Dear Supporters,

Welcome to the 19th annual Party at Hartnell College! This cherished event continues to be a catalyst for philanthropy and progress—not only at Hartnell College, but throughout the Salinas Valley.

Since its inception, your generosity has helped raise nearly \$7 million to support Hartnell students, programs, staff, and the broader community. The impact is profound and far-reaching.

Thanks to your support last year, the Foundation awarded over \$1 million in scholarships and more than \$4 million in program support—including \$500,000 for the arts and athletics. In addition, the Foundation leads initiatives like Bright Futures, a cradle-to-career partnership with over 30 organizations. Together, we've helped local families open nearly 13,000 CalKIDS accounts, representing over \$6 million in college savings for youth across Monterey County.

We are especially proud to honor the Ag Steering Committee with this year's Leadership Award. For nearly two decades, their steadfast support has strengthened our college and foundation, helping us grow and serve our community in powerful ways.

Tonight, we celebrate what we've accomplished together—and the many opportunities ahead. On behalf of the Hartnell College Foundation Board of Directors, our Party in the Library Committee, and our entire team, thank you for being part of this journey.

Let's keep building a brighter future for our students and our region.

Emmett Linder
President
Hartnell College Foundation



Jackie Cruz, Ed. D.
Executive Director
Hartnell College Foundation

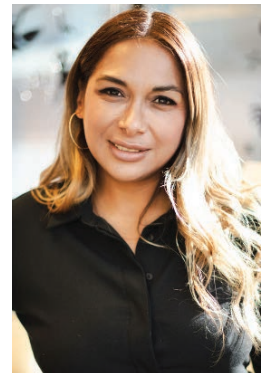

THE Party at Hartnell College Committee

Susan Gill, Co-chair
Lina Gomez, Co-chair
Will Lewallen, Co-chair
Bruce Adams
Patrick Amaris
Tina Barlocker
Tama Bistran
Sheri Cline
Jackie Cruz
Margaret D'Arrigo
Celeste DeWald
Kristine Edmunds
Jon Fanoe
Marianne Fontes

Jeri Gattis
Amy Grames
Elsa Jimenez
Emmett Linder
Vivien Lindley
Butch Lindley
Irma Lopez
Lori Magdaleno
Nicholas Pasculli
Eric Regnier
Alla Zeltser

Hartnell Community College District Governing Board Members

Irma C. Lopez, Board President, District 4
Alejandra González, Board Vice President, District 1
Angela Der Ramos, District 2
Kari Valdés, District 3
Ray Montemayor, District 5
Cesar Iracheta, District 6
Candi DePauw, District 7
Michael Gutierrez, Superintendent/President, Board Secretary
Zoe Cruz Uribe, Student Member of the Governing Board

Hartnell College Foundation Board Of Directors

Emmett Linder, President
Kerry Varney, Past President
Betsy Buchalter Adler, Vice President
Susan Black, Vice President
Brandi Borzini, Vice President
Scott Brubaker, Vice President
Sharon Dilbeck, Vice President
Lina Gomez, Vice President
Elsa Jimenez, Vice President
Nicholas Pasculli, Vice President
Colby Pereira, Vice President
Dr. Jayne Smith, Vice President
David Warner, Treasurer
Dr. Willard Lewallen, Secretary

Timothy Baldwin
Pauline Canteneur
Sandi Eason
Steve Ish
Mike LeBarre
Geoffrey Morgan
Lisa Paulo
Eric Regnier
Gerald Stratton
Judith Sulsona
Jennifer Williams
Maureen Wruck

Michael Gutierrez
Superintendent/President
Hartnell College

Candi DePauw
Hartnell College
Board of Trustees

Jaqueline Cruz, Ed.D.
Executive Director
Hartnell College Foundation



Voices of Gratitude



“

Receiving this scholarship not only provides financial assistance but also serves as a source of motivation and affirmation to my commitment to my nursing education.

- Ana

“

I promise you that I will continue to give out the best of me every single day and you will not regret choosing me for this scholarship. I am proud to say that you are now part of this story and your names will leave a mark in my life.

- Edwin



“

As a scholarship recipient, I am inspired to give back to society. I can achieve my career goals and make a positive impact on my community.

- Marisa

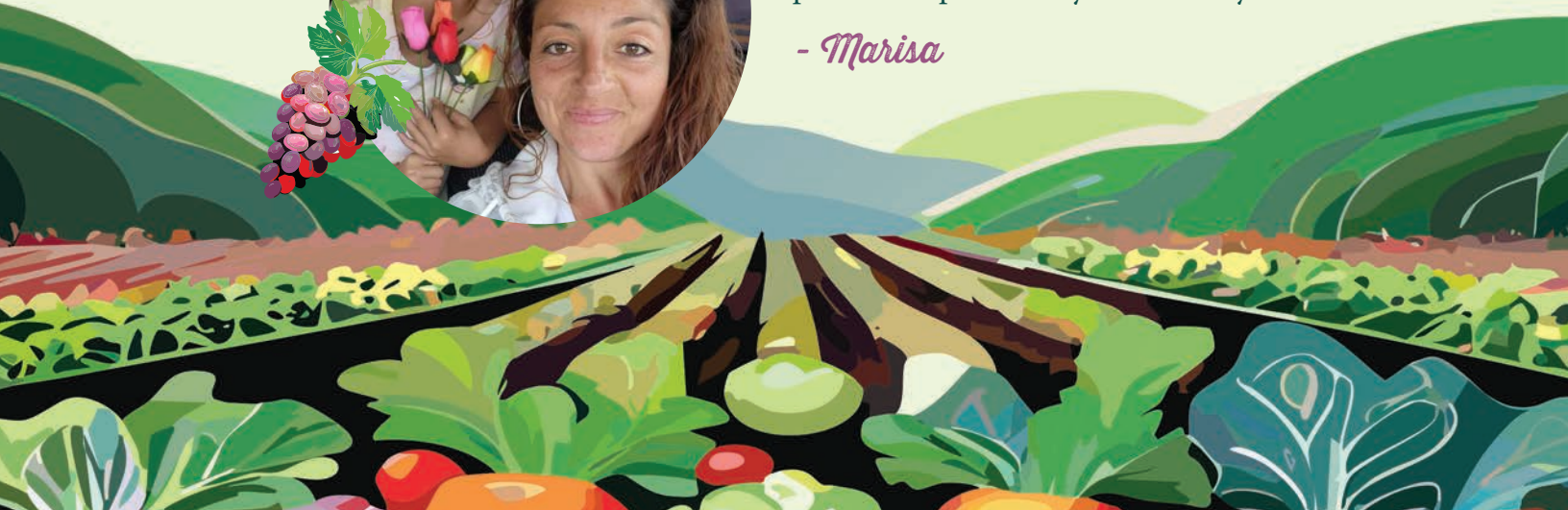

Join the Legacy Society and Shape the Future of Hartnell College

Imagine the impact you can have—not just today, but for generations to come. By including the Hartnell College Foundation in your will or trust, you help ensure that Hartnell will continue to empower students and uplift the Salinas Valley community for the next 100 years and beyond.

When you join the Legacy Society, you:

- Create a lasting impact by investing in the success of future students, their families, and our region.
- Make a tax-wise gift that may reduce federal estate taxes while supporting a cause you care deeply about.
- Receive heartfelt recognition during your lifetime as a valued member of the Hartnell College Foundation Legacy Society.
- Express your values through a legacy that reflects what matters most to you.
- Inspire others to follow your example, multiplying the difference your gift will make.

To learn more about leaving a legacy through a planned gift, visit hartnell.giftlegacy.com.
We also invite you to reach out for a confidential conversation:

Jackie Cruz
Executive Director
jcruz@hartnellcollegefoundation.org

Kristine Edmunds
Director of Philanthropy
kedmunds@hartnellcollegefoundation.org | (831) 755-6810

Together, we can build a future filled with opportunity for every student who walks through Hartnell's doors.

Let's
GROW
Together!



Thank You

Our Hartnell College Foundation Legacy Society Members!

By including Hartnell College in their estate plans, these generous individuals have made a lasting commitment to student success, workforce development, and the future of the Salinas Valley. Their foresight ensures that Hartnell will continue to transform lives for generations to come.

We are proud to recognize the following members of the Hartnell College Foundation Legacy Society for their extraordinary dedication to Hartnell College and our community's future leaders:

Anonymous
Dick Johnson Andre
Estate of Sue Antle
Paul and Jeannie Aschenbrenner
Susan Black
Elsa and Jerry Brisson
Jaqueline Cruz
Margaret D'Arrigo
Candi DePauw
Estate of Susan Dilla
Estate Stuart Dufour
Estate of Marcos and Vivian Duran
Estate of Elmer and Dorothy Eade
Kristine Edmunds
Estate of Bill Elliott
Estate of Yolanda Celaya-Evans
Thad Evans
Estate of James Fassett
Andrew and Kay Fernandez
Jim and Jeri Gattis
David and Susan Gill
Estate of The Gleason Family
Estate of Fay Griffin
Beverly Grova
Estate of Terezina Hackney
Estate of June Handley
Phoebe Helm

Estate of Jack Killian
Carol Kimbrough
Estate of Burrell Leonard
Willard and Michele Lewallen
Dr. Kelly and Robert Locke
Andy and Yasuko Matsui
Marcella McClure
Estate of Jane McKay
Emily Nicholl
Joel Panzer
Nicholas Pasculli
Deb Pyle
Anne Secker
Dr. Heralio Serrano
Estate of Dr. Earl Seymour
Estate of Frank Snell
Sandra Stevens
Judith Sulsona and William Rawson
Gary and Mayumi Tanimura
Jeannie Tanimura Ramirez
Joanne Taylor
Michael Thomas
Diane Tingey
Maureen Wruck
Estate of Frank Snell
Emil Yappert
Alla Zeltser



Join the President's Circle

Make an Impact with a Gift of \$1,000 or More

Your unrestricted gift of \$1,000 or more to the Hartnell College Foundation strengthens student success and helps fuel programs that benefit the entire Salinas Valley. As a President's Circle member, you are investing in the future of our students, their families, and our community.

President's Circle Members Receive A Variety of Year-round Benefits, Including:



Name Recognition:

- An engraved brick on the Main Campus (after your first year of membership)
- THE Party at Hartnell College program book
- Hartnell College Report to the Community
- Hartnell College Foundation website



Exclusive invitations for you and a guest to:

- THE Party at Hartnell College
- A private donor reception

**Join the President's Circle and be a catalyst for opportunity,
achievement, and lasting change.**

President's Circle

Thank you to this year's President's Circle Members!

Margaret D'Arrigo
Bruce & Kimberly Adams
Dick Johnson Andre
Manuel Q. Bersamin
David Beymer & Nancy Schur Beymer
Tama Bistran
Susan Black and Aris Angelopoulos
Shannon Bliss
Lucia and Michael Boggiatto
Kimberley Burgess
John and Janet Buttgerit
Peter Calvert
Austreberta Carbajal
Xochitl Carranza
Melissa A. Casillas
Angela Clark
Bud & Rebecca Colligan
James Conrado Beck
Leti Contreras
Miriam Contreras
Joy F. Cowden
Dr. Jaqueline Cruz
Matthew Curry
Richard D. Daily
Mercedes Del Real
Candi DePauw
Celeste DeWald
Jovita Dominguez
Eugene Dong
Pat Donohue
Mariana T Downie
DUDA Farm Fresh Foods, Inc.
Earth Systems/Nathan Stoores
Kristine A. Edmunds
Janet Flores
Jacqueline Flores
Dr. Marianne Fontes
Santiago Gaitan
Dr. Jason Garrett
Lina Gomez
Tracey Gomez

Georges Gomez
Juan Gonzalez
Steve Graham
Benjamin J Grainger
Peter Gray
Green Rubber Kennedy Ag
Frances I. Gutierrez
Michael J. Gutierrez
Karen Hagman
Dr. Guy Hanna
Frank Henderson
Nathan and Cindy Holaday
Dr. Jason Hough
Julie Hsieh
Ana Ibarra
Romero Jalomo
Melvin Jimenez
Carla C Johnson
Johnson Electronics
David L. Jones
Drs. Ted & Debra Kaczmar
Dr. Carol Kimbrough
Dr. Willard and Michele Lewallen
Emmett Linder
Butch & Vivien Lindley
Bruce and Elizabeth Lindsey
Kelly M. Locke
Dr. Gabriela F. Lopez
Atanacia Malagon
Maria C. Marquez
Marina Martinez
Jose S. Martinez Melena
Ana Martinez-Aguilar
Dr. Yoshiko J. Matsushita-Arao
Valerie K. Maturino
Kristi Maureen Sadler
Graciano L. Mendoza
Jennifer L. Moorhouse
Richard O. Morales
Hector Mosqueda
David and Shirley Olney

One Workplace Monterey Bay
Dr. Chris Padgett
Melissa Chin-Parker
Nicholas D. Pasquale
John R. Perez Jr.
Chelsy Pham
Dr. Gayle Pitman
Ligia Polio
Sagayamary V. Rayappan
Ariana Rodriguez
Heather T. Rodriguez
John and Annette Romans
Melissa Romero
Schwab Charitable
Anne Secker & Mark Alderson
Ramon A. Serrano
Lucille & Ramon Serrano
Barry S. Sheppy
Jennifer Shreve
Julia L. Silveira
Laura Sinks
Dr. Ram Subramaniam
Seaneen Sullinger
Joanne Taylor
Dan Teresa
Deborah M. Thorpe
Jessica Tovar
Dr. Steven Triano
Dina Uribe
Gemma Uribe-Cruz
Kayla Valentine
Senorina R. Vazquez
David Warner
Dr. Travis J. Williams
Dr. Ann Wright
Maureen Wruck
Dr. Mohammed Yahdi
Cristina L. Zavala
Christopher Zepeda

Bid for a Cause — and a Great Time!

THE Party's online auction is officially open!

Whether you're dreaming of a week in a chic two-bedroom condo in Montréal, hosting a lively poker night with your own Poker Director, or exploring the beauty of Manito Park during a getaway to Spokane, there's something for everyone. You can also bid on a flower-and-produce harvest tour with a gourmet organic lunch at Earthbound Farms, or even a cocktail-fueled bowling party and ranch tour with the Chapin family!

Every winning bid helps create life-changing opportunities for Hartnell students and the Salinas Valley community.

**Browse, Bid, or “Buy Now”—but don't wait!
Online Auction closes at 6pm TODAY!**

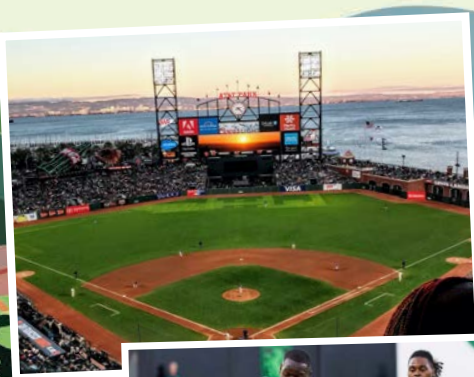

Raise Your Paddle to Empower Hartnell Students to GROW

Every paddle raised today helps turn determination into achievement. Hartnell students are courageous, resilient, and driven to succeed—often while navigating extraordinary challenges. More than half are the first in their family to attend college, and over 85% come from low-income households. Many juggle multiple jobs, care for loved ones, and face food or housing insecurity—all while pursuing their education.

The Hartnell College Foundation's work helps Hartnell students stay in school, complete their education, and build brighter futures for themselves, their families, and our community.

RAISE YOUR PADDLE AND BE THE DIFFERENCE.

Donation Levels

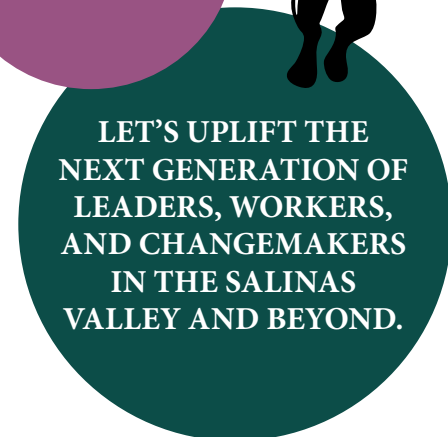

Voices of Gratitude

Your generosity at THE Party has a direct and lasting impact on Hartnell students. Here are just a few words of thanks from students whose lives have been changed by donations at this annual event.



“

It is through scholarships like yours that individuals like me can find the strength to overcome obstacles and work toward a brighter future.

- *Austin*



“

You gave me the opportunity to continue no matter how hard it is to go through college. Please continue helping and inspiring people like me to continue their education.

- *Danielle*

“

I cried when I learned I had been granted this scholarship because it felt almost unreal... I aim to be the best student I can be and make the most of this opportunity.

- *Arisbeth*



“

It's thanks to the amazing generosity of many donors that I am able to continue my education. My family and I thank you.

- *Guadalupe*



Education is a step to a future of possible.

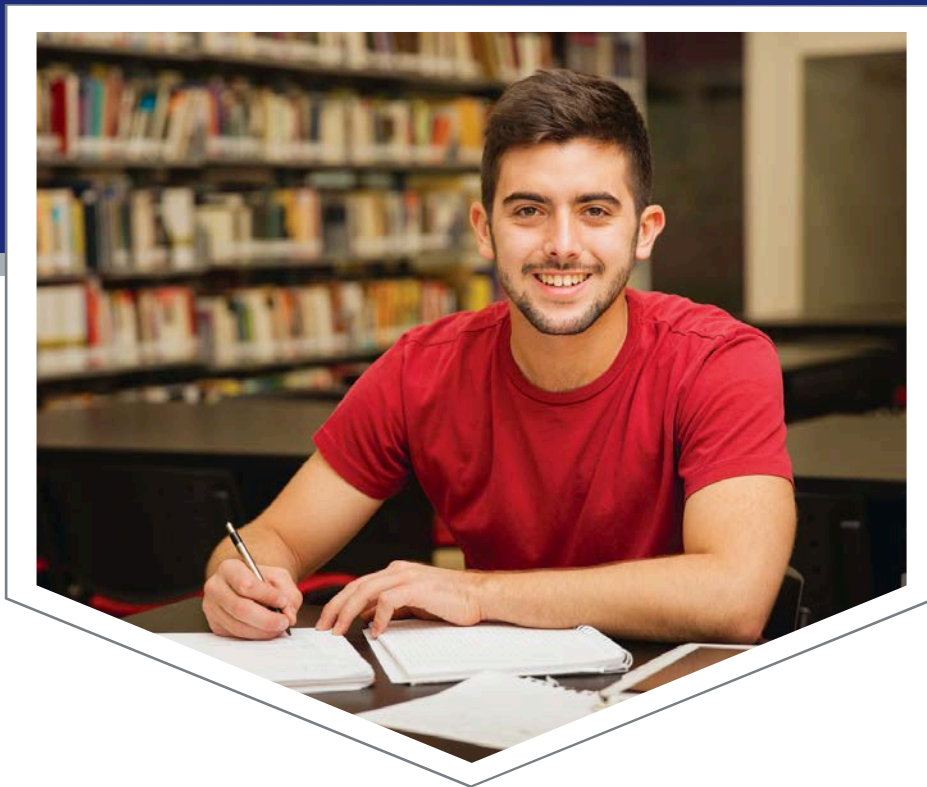

At U.S. Bank, we're passionate about empowering our community to make smart financial decisions. Our financial education programs discuss important topics like how to save money, build credit and keep your money safe. You deserve to feel confident when you manage your money.

U.S. Bank is proud to support Hartnell College Foundation.

Salinas Main
1001 S. Main St, Salinas, CA 93901





**QUALITY HEALTHCARE
DELIVERED LOCALLY
FOR EVERYONE**

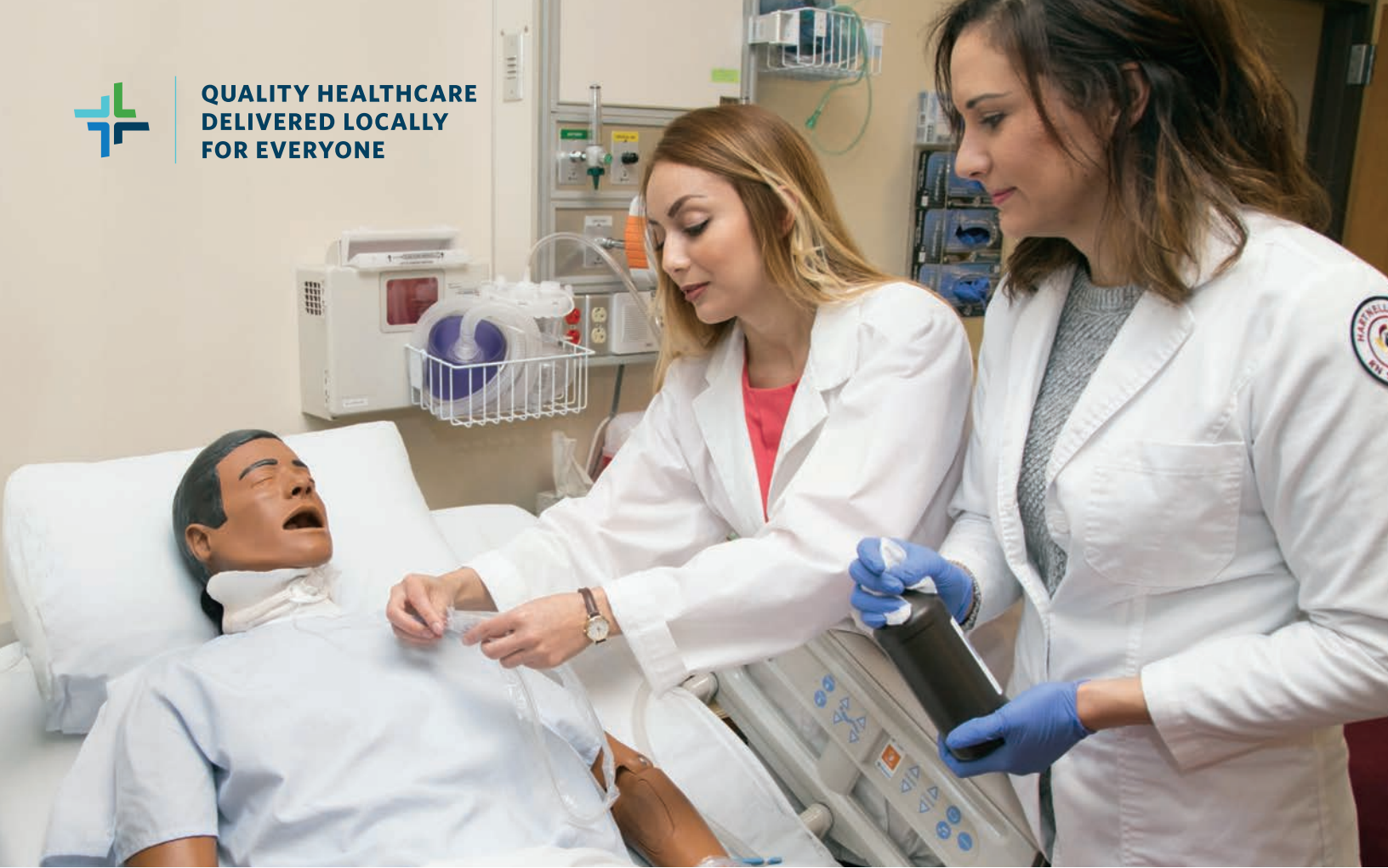

Salinas Valley Health is a proud sponsor of the Hartnell College Center for Nursing & Health Sciences. We are committed to supporting nursing students with opportunities for a bright future.



Interested in a career in nursing?

Learn how you can join our innovative, collaborative and caring nursing team by scanning the QR code.



SalinasValleyHealth.com

forging new paths to a lower carbon future

At Chevron, we're striving to lead the way in the energy transition by advancing a lower carbon future. All so we can deliver the energy we need today, while forging new paths to the future—in ways that are affordable, reliable, and ever- cleaner. That's energy in progress.

Learn more at Chevron.com/EnergyInProgress

Chevron is proud to support education and sponsor the Hartnell College
Party in the Library.



DATAFLOW



B U S I N E S S S Y S T E M S

Proud Partner of Hartnell College

**Proud to Support
Hartnell College.**



**David & Susan
Gill**

To another year of **GROWING** together!

Congratulations to this year's recipient!



- Gas & Diesel
- Red Dye Diesel
- Cardlock Fueling
- Packaged Lubes/Bulk Oil
- Diesel Exhaust Fluid (DEF)
- Tank & Equipment Installations



**1511 Abbott St.
Salinas, CA 93901**

**831-422-8801
www.sturdyoil.com**



GRANITE CONSTRUCTION

Proudly Supports Hartnell College Construction Students.

GRANITETM

Granite is America's Infrastructure CompanyTM



Disruptive Development Inc.
is proud to support the
Hartnell College Foundation.

**DISRUPTION
FOR
GOOD.**



**DISRUPTIVE
DEVELOPMENT**

Disruptive Development Inc. is a boutique consulting firm founded on the principle that fundraising needs to be sustainable, strategic, holistic, and phenomenally awesome.

We provide expertise in non-profit fundraising including capital campaigns, board development, communications, and strategic planning.

Disruptive Development, Inc. events have raised nearly \$40 million and inspired \$100+ million more in sustainable giving by building mutually beneficial relationships with community and business leaders.



Get your story out there.



lost coast media

Video production for brands who want a fresh, creative vision.



HOME OF AGTECH

RESERVOIR FARMS



HARTNELL COLLEGE

Coming to Salinas
Summer 2025

The Reservoir is proud to partner with Hartnell College to drive inclusive innovation in the Salinas Valley—a critical AgTech hub.

Together, we're cultivating high-quality jobs for local residents and enabling a sustainable future for agriculture in our region.



RESERVOIR.CO

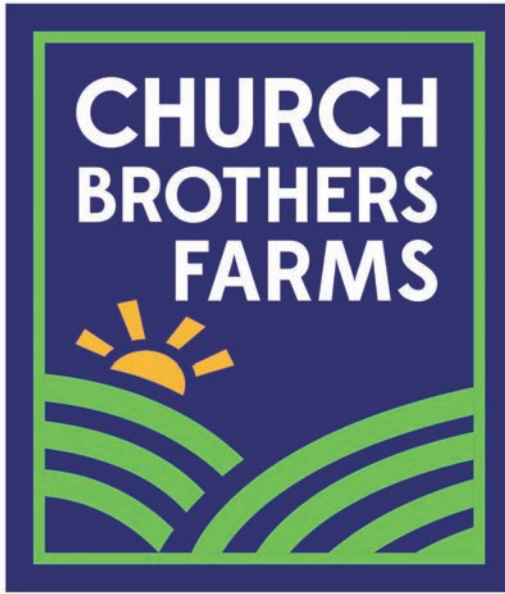

Family Farming



Grower Owned Processor



PACIFIC AG RENTALS



(800) 750-4585



GENERAL CONTRACTORS



Healthy, how you want it.

Let us help you reach your best health. Choose the health and wellness services that are right for you — when and where you want it.

- Emergency care
- Urgent care
- Virtual visits
- Primary and specialty care
- Preventative programs
- And much more



Visit montagehealth.org/care





One Family, One Earth™

Driscoll's is committed to investing in the
Vibrant Communities that grow our berries.

Proud sponsor of the Hartnell College Foundation and its
mission to cultivate resources to champion student success.



**Investing in our future
through scholarships,
internships, and
capstone projects.**



CHISPA, Inc. . 295 Main Street, Suite 100 . Salinas, CA 93901 . 831-757-6251
f Chispa Housing . www.chispahousing.org



Mike & Gina Haynes



JOHN & ANNETTE
ROMANS

Mike & Alice Hitchcock



tmd
CREATIVE

**Bring your
brand to life.**

From graphic design to multimedia ad placement, TMD Creative supports your marketing needs—all under one roof.

tmdcreative.com



DON CHAPIN

C O M P A N Y

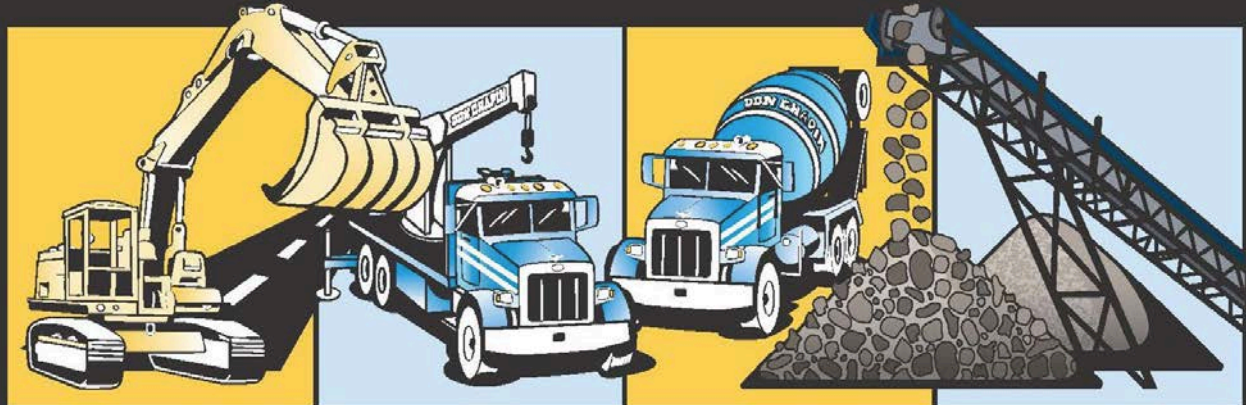

CONSTRUCTION

PRE-CAST

READY-MIX

MATERIALS

It's not work.

It's meaningful **impact.**

Celebrating 5 years



PRECIOUS STONE PR INC.

Be Esmerized!

www.preciousstonepr.com



Esmeralda Owen
Malachi 3:10



DANN CIANCA is the ...

WEATHER AUTHORITY



Scan the code for
today's forecast!

KION 46 
NEWS CHANNEL

FOX35

Weeknights at 5pm 5:30pm 10pm & 11pm



Care for all that is you.

Kaiser Permanente is a proud supporter of the Hartnell College Foundation.

At Kaiser Permanente, we continuously strive to improve the conditions for health and equity for our communities. That's why we are excited to serve members at our new Salinas Medical Offices. Our doors, hearts and minds are always open to help you thrive. Learn more at kp.org/hellomonterey.

For all that is Monterey County. For all that is you.





SCHEID FAMILY WINES

EST. 1972

Proud supporters of The Party at Hartnell College and a huge congratulations to Hartnell College Ag Steering Committee for receiving the Hartnell College Foundation Leadership Award!



SCHEIDFAMILYWINES.COM



BAY & BASIN

• INSURANCE SERVICES •

PREVIOUSLY BARLOCKER INSURANCE SERVICES

Same Great People
Same Excellent Service

Workers
Compensation

General
Liability

Business
Auto

Group
Health

Group
Dental

Group
Vision

Call Tina Barlocker 831-771-5344
Email tbarlocker@bayandbasinins.com
License #: 6005770

*Amy & Tyler
Grames*



Inspiring success

Thank you to Hartnell College for your commitment to creating opportunities for the people in our community.

At Bank of America, we're doing our part to help make financial lives better through inclusive and accessible banking. Our innovative digital tools provide a safe, easy and convenient way for people to manage their diverse financial needs. We believe in banking without barriers—for everyone.

To learn more, visit us at bankofamerica.com/MontereyBay

What would you like the power to do?®

BANK OF AMERICA 

©2025 Bank of America Corporation. All rights reserved. ENT-668-AD



Client Focused. Relationship Driven.
A Tradition of Excellence Since 1928.

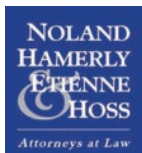

Agricultural Law • Business & Transactions
Construction • Dispute Resolution • Employment Law
Estates & Trusts • Land Use • Litigation • Nonprofits
Public Agencies • Real Estate

333 Salinas Street • Salinas, CA 93901 • 831.424.1414
470 Camino El Estero • Monterey, CA 93940 • 831.373.3622

nheh.com





Transforming health care into healing

Natividad Foundation brings people together to strengthen Natividad and create a healthier community. Together with our partners, we can help Natividad provide high-quality health care and trauma services for everyone in Monterey County, regardless of their ability to pay.



(831) 755-4187

www.natividadfoundation.org

Find us on Facebook

Partners in Education

SSB is proud to be a longtime supporter of the Hartnell College Foundation and students in our local community.

831.424.1647

SSBconstruction.com

SSB



Emmett Linder & Ana Toledo



PROUD SPONSOR

HARTNELL COLLEGE FOUNDATION

— 2023 —

VOTED SALINAS CHAMBER OUTSTANDING SMALL BUSINESS OF THE YEAR

MagOneMedia.com

Jim Gattis Investment Properties

*Jim & Jeri
Gattis*



KASAVAN ARCHITECTS
Established 1949

**HARTNELL COLLEGE
KING CITY EXPANSION**

PHOTO: PATRICK TREGENZA

GENESIS
FREIGHTLINES, INC.

Maid In America

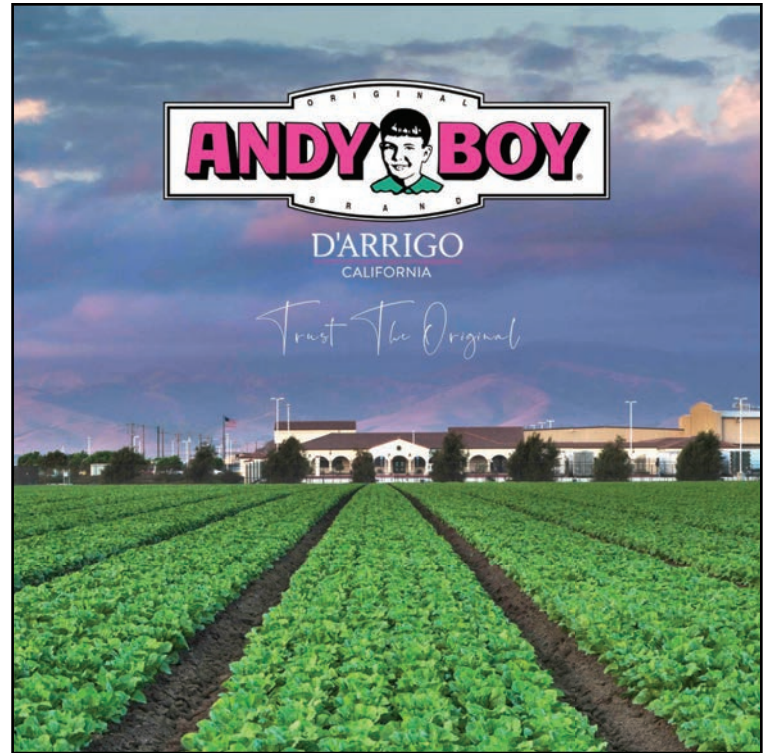



Eberly
Family



Where is your *there*?

CLA brings balance to get you where you want to go.
Start at CLAconnect.com/balance.

831-759-6300
Salinas, CA
CLAconnect.com



We'll get you there.

CPAs | CONSULTANTS | WEALTH ADVISORS

©2024 CliftonLarsonAllen LLP. CLA (CliftonLarsonAllen LLP) is an independent network member of CLA Global. See CLAglobal.com/disclaimer. Investment advisory services are offered through CliftonLarsonAllen Wealth Advisors, LLC, an SEC-registered investment advisor.



IN STUDIO ARCHITECTURE

Alex Reynoso, AIA
Luis Vargas

831.320.2655

www.isarch.net

**Alvarez Technology Group
Is Proud to Support Hartnell
College Students**

Keeping Clients Safe, Secure &
Successful for 20 Years



braga
FRESH

*Gary & Mayumi
Tanimura*



CainSound

Sound
Video
Lighting

(831) 905-5890
www.CainSound.com



BORZINI ACCOUNTING & CONSULTING, LLP

Local.
Dependable.
Trusted.

(831) 385-8500
218 Bassett St., King City
PO Box 706 King City, CA 93930
www.borzinicpa.com

**Proud Partners
of Hartnell
College
Foundation**

RANCHO CIELO
Building Skills. Transforming Lives.

Rancho Cielo, a step away from Hartnell.

ranchocieloyc.org

f o y



Party on!

As a longtime supporter of Hartnell College, Pinnacle Bank is proud to sponsor the Party in the Library fundraiser and help support the leaders of tomorrow.

Serving Monterey, San Benito and Santa Clara Counties.

 Member FDIC SBA Preferred Provider

PINNACLE BANK

PREMIER BUSINESS BANKING VALLEY TO VALLEY

(888) 485-7050 • www.pinnacle.bank



Central Coast Community Energy

Power For Good

Clean Energy, Brighter Future



Learn more at 3ce.org

Save the Date! Join us for these future events benefiting the students of Hartnell College.



**HARTNELL COLLEGE
FOUNDATION**



September 13, 2025

Enjoy a joyful evening and uplifting program honoring incredible individuals in the arts. The Gala for the Arts concludes with The Western Stage's production of Bright Star, a heartwarming musical by Steve Martin and Edie Brickell set in the Blue Ridge Mountains in the 1920s and 1940s.



October 25, 2025

The annual Hall of Fame Luncheon and Induction Ceremony honors Hartnell College alumni for their impressive athletic achievements. The fun-filled day also includes a tailgate party and football game at Rabobank Stadium.

For sponsorship and ticket information, contact the Hartnell College Foundation at (831) 755-6810 or visit hartnellfoundation.org.





TAYLOR TO *YOUR TASTES*



TAYLORFARMS.COM



HARTNELLCOLLEGE
FOUNDATION

hartnellfoundation.org
831-755-6810

